

**Bailey Mtn Preserve**  
 Mars Hill, North Carolina  
 Foot travel only. Users assume risks.  
 Respect private property. Leave No Trace.  
 Contact [BaileyMtn@mhu.edu](mailto:BaileyMtn@mhu.edu) for info.  
 November 2021

**TRAIL INFO**

	1. Yellow - 2 mi - Moderate (Recommended)
	2. Blue - 1.5 mi - Moderate
	3. Red - 0.75 mi - Moderate
	4. Orange - 0.75 mi - Steep
	Access trail over private property.
	Future trail

*Thank you  
 trailworkers,  
 volunteers, donors!*

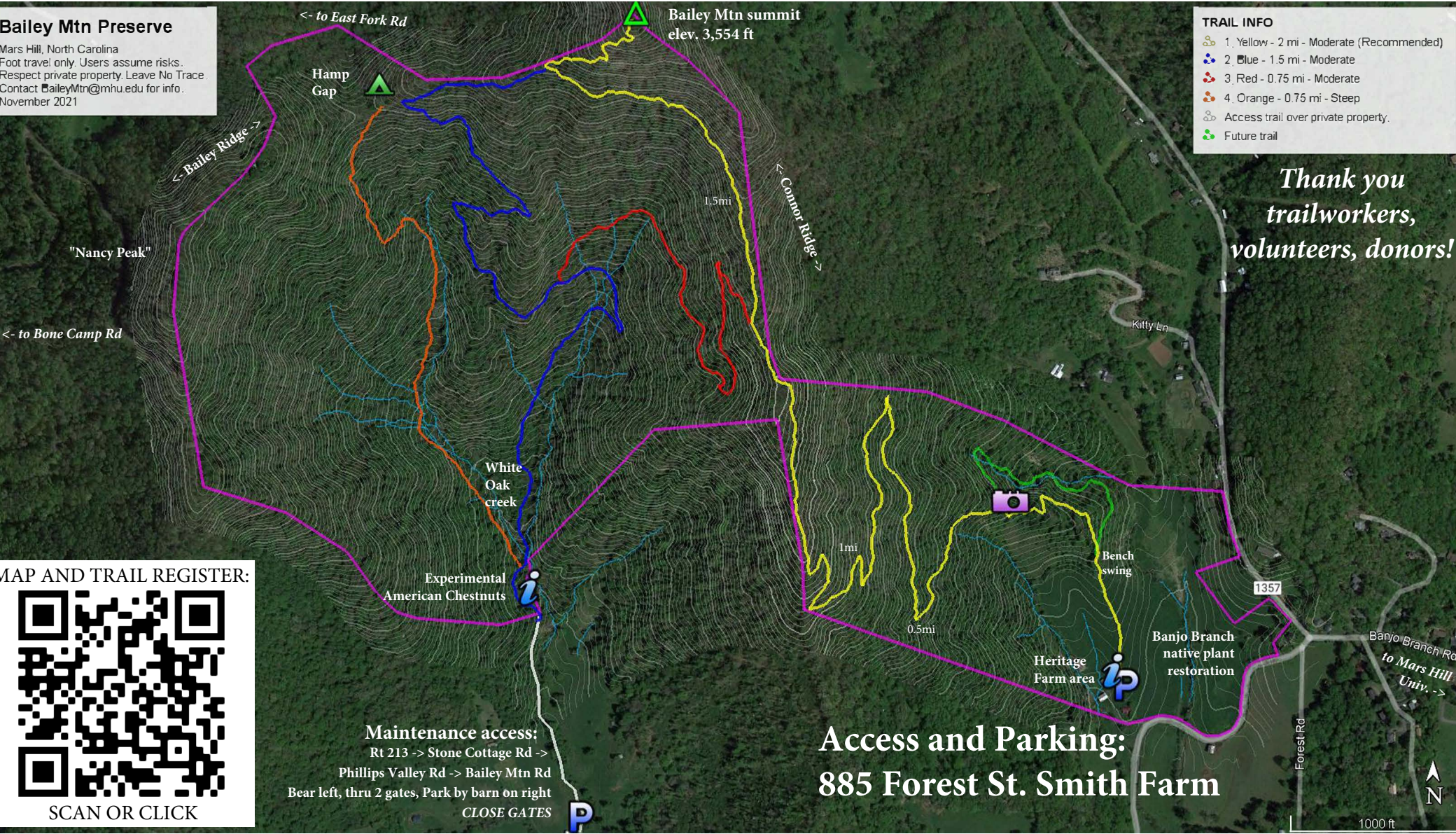

**MAP AND TRAIL REGISTER:**

SCAN OR CLICK

**Maintenance access:**  
 Rt 213 -> Stone Cottage Rd ->  
 Phillips Valley Rd -> Bailey Mtn Rd  
 Bear left, thru 2 gates, Park by barn on right  
 CLOSE GATES

**Access and Parking:**  
 885 Forest St. Smith Farm

1000 ft